

# 2024

## KMG RESPONSE ON MIGHTY EARTH REPORT

Corp. Sustainability Division

Jakarta, June 18th 2024



**KIRANA MEGATARA**

# Areas Allegedly Cleared By PKP

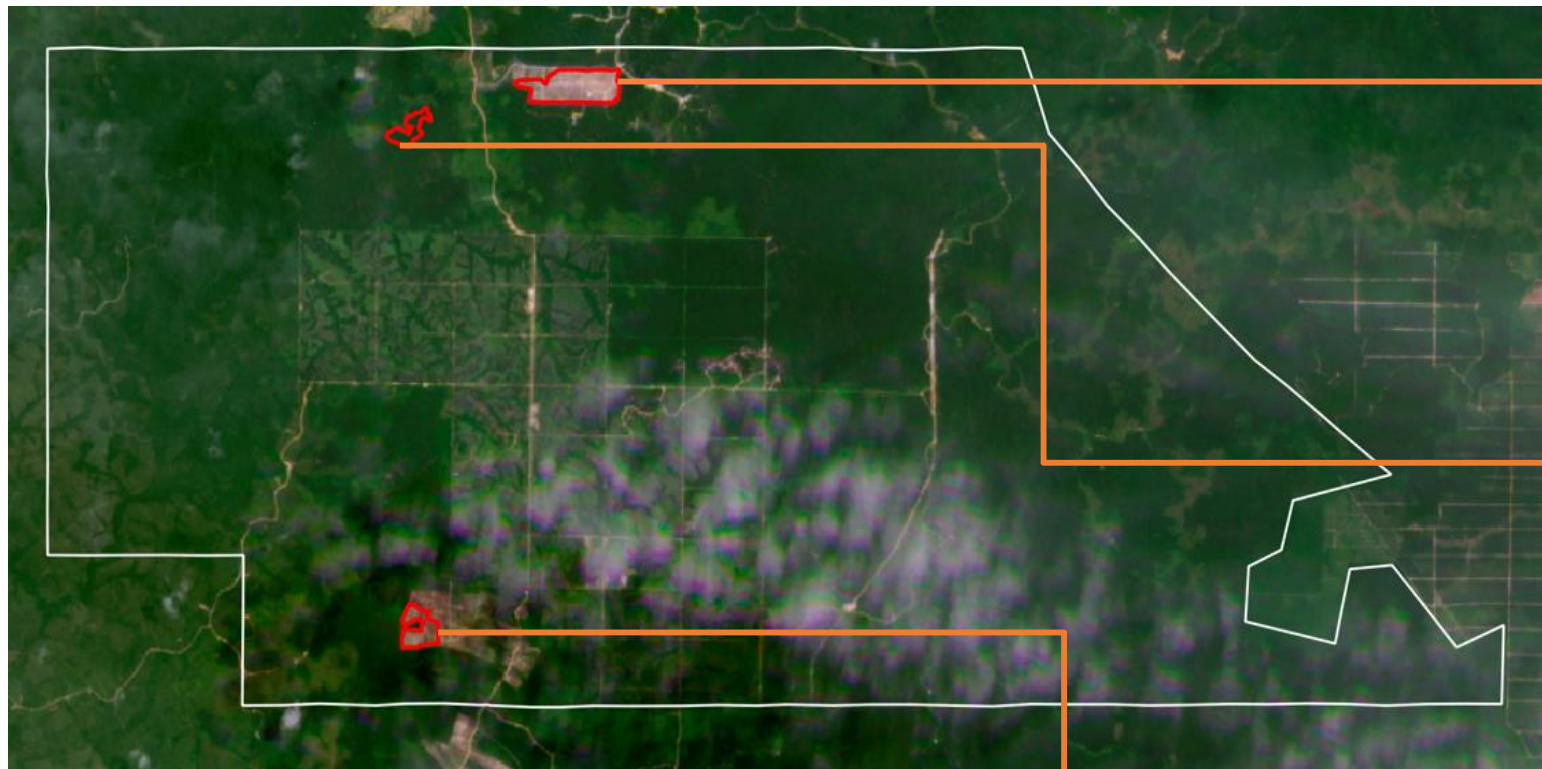

SPOT A  
identified on  
April 2021

SPOT B  
identified on  
April 2023

SPOT C  
identified on  
Jun 2020

On May 9<sup>th</sup>, 2024 ME reported three spots of clearances that previously were forested areas and purportedly within Putra Katingan Pratma (PKP), a subsidiary of Kirana Megatara Group (KMG). These were identified well after the April 1st, 2019, the cut-off date set under GPSNR of which KMG is a member





# Evolutionary Legal Changes of PKP Boundary

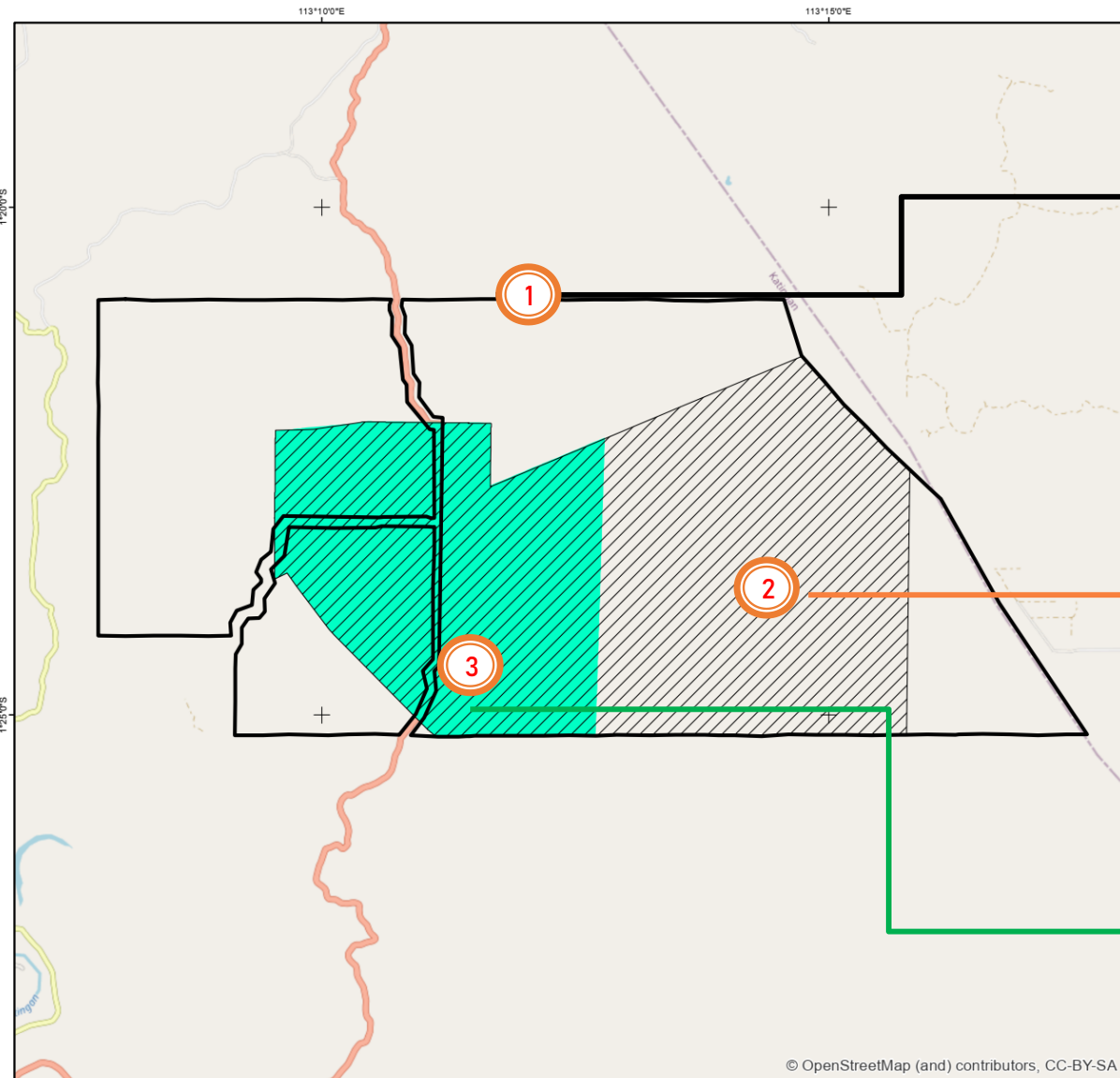

## 1. Location permit issued on 6<sup>th</sup> April 2018

(Ijin Lokasi No. 503/004/Sek-Tan/IL/DPMPTSP/IV/2018.)  
The boundary of this permit is delineated by the black line in the map and has since been replaced by successive permits.

## 2. Permit revision issued on 20<sup>th</sup> July 2018.

(Revisi Rekomendasi TMKH 570/8/HUT-TMKH/VII/DPMPTSP-2018)  
The revised area of this permit is shown by the lined area on the map.

## 3. Latest permit change issued on 22<sup>nd</sup> Feb. 2021.

(Persetujuan Prinsip TMKH S.17/1/KLHK 2021)  
The area covered by this permit is now the green shaded area shown in the map. Notice how much it has reduced from the original permit in 2018.

# Land Clearances Occur Beyond PKP Boundaries

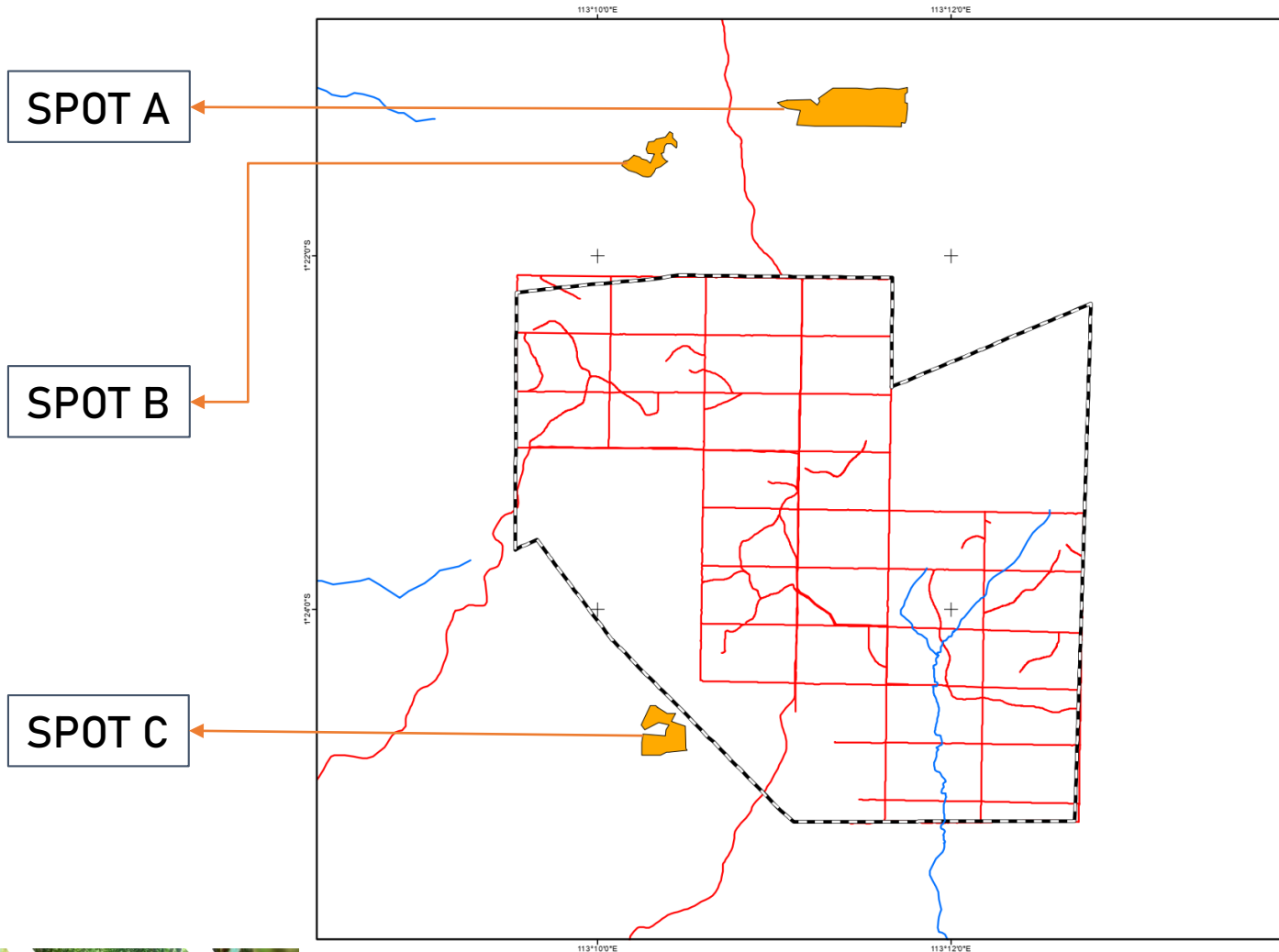

PKP's location permit has been amended several times, with the latest being issued on 22<sup>nd</sup> Februari 2021 (Persetujuan Prinsip TMKH S.17/1/KLHK 2021).

By overlaying the PKP boundary based on this latest permit to the three reported polygons of the clearance areas, it is evident that they lie outside the legal perimeter of PKP supervision.

Furthermore, it is determined through our on-site survey, that the clearances was performed by the local people for palm oil cultivation.





# Field verification

PKP's  
boundary



Spot C  
Palm oil  
cultivation by  
local  
community





# THANK YOU

KIRANA DNA



INTEGRITY & ETHICS



EXCELLENCE



COMPASSION



HUMILITY